

LICENSING ACT 2003 SUB-COMMITTEE

THURSDAY 1 MARCH 2018

1.30 PM

Bourges/Viersen Rooms - Town Hall

AGENDA

Page No

1. **Apologies for Absence**
2. **Declarations of Interest**

At this point Members must declare whether they have a disclosable pecuniary interest, or other interest, in any of the items on the agenda, unless it is already entered in the register of members' interests or is a "pending notification " that has been disclosed to the Solicitor to the Council.

3. **Application for New Premises Licence - Unit 1 & 2, 41 Lincoln Road, Peterborough, PE1 2RH** 3 - 36



There is an induction hearing loop system available in all meeting rooms. Some of the systems are infra-red operated, if you wish to use this system then please contact Karen Dunleavy on 01733 452233 as soon as possible.

Emergency Evacuation Procedure – Outside Normal Office Hours

In the event of the fire alarm sounding all persons should vacate the building by way of the nearest escape route and proceed directly to the assembly point in front of the Cathedral. The duty Beadle will assume overall control during any evacuation, however in the unlikely event the Beadle is unavailable, this responsibility will be assumed by the Committee Chair.

Recording of Council Meetings: Any member of the public may film, audio-record, take photographs and use social media to report the proceedings of any meeting that is open to the public. A protocol on this facility is available at:

<http://democracy.peterborough.gov.uk/documents/s21850/Protocol%20on%20the%20use%20of%20Recording.pdf>

Committee Members:

Councillors: Ayres (Chairman), Hiller and Okonkowski

Further information about this meeting can be obtained from Karen Dunleavy on telephone 01733 452233 or by email – karen.dunleavy@peterborough.gov.uk



There is an induction hearing loop system available in all meeting rooms. Some of the systems are infra-red operated, if you wish to use this system then please contact Karen Dunleavy on 01733 452233 as soon as possible.

"Did you know? All Peterborough City Council's meeting agendas are available online or via the [modern.gov](#) app. Help us achieve our environmental protection aspirations and view this agenda online instead of printing it."

LICENSING ACT 2003 SUB COMMITTEE		AGENDA ITEM No. 3
1 MARCH 2018		PUBLIC REPORT
Contact Officers:	Kerry Leishman, Licensing & Business Manager Darren Dolby, Licensing Regulatory Officer	Tel: 453502 Tel. 453540

APPLICATION: NEW PREMISES LICENCE

APPLICANT: International Food Centre

REFERENCE NO: 076652

PREMISES: Unit 1 & 2, 41 Lincoln Road, Peterborough, PE1 2RH

GLOSSARY OF TERMS: Attached at **Appendix A** on **Page 7**

1. PURPOSE OF REPORT

1.1 To consider and determine this application for a new premises licence for International Food Centre, Unit 1 & 2, 41 Lincoln Road, Peterborough, PE1 2RH taking into account the background information and representations received from 'other persons' in opposition of the application.

2. BACKGROUND INFORMATION

2.1 There has not been any previous application under the Licensing Act 2003 for this premises.

2.2 Since 18th April 2013 the Licensing Authority has adopted a special policy relating to the cumulative impact in respect to all licensed premises within the 'Operation Can – Do' area. An explanation of what this special policy entails can be found on page 10 of the Council's Statement of Licensing Policy. A map showing the Can – Do area is attached at **Appendix B Page 9**.

2.3 The premises falls within the 'Operation Can – Do' area and is therefore subject to the provisions of the special 'cumulative impact' policy.

3. AUTHORISATIONS AND TIMES APPLIED FOR

- **Sale of alcohol for consumption off the premises only**

Monday to Sunday 7am to 10pm

- **Opening hours of premises**

Monday to Sunday 7am to 10pm

4. APPLICATION

- 4.1 Please refer to the application attached at **Appendix C – Pages 11 – 26**.
- 4.2 Representations against the application have been received from 3 ‘other persons’. These are from representatives of nearby businesses. These are attached at **Appendix D on Pages 27 - 36**.
- 4.3 Part P of the application sets out the applicant’s proposed conditions under the licensing objectives, these being, ‘The Prevention of Public Nuisance’, ‘Public Safety’, ‘Prevention of Crime and Disorder’ and ‘The Protection of Children from Harm’. These are also contained within the body of this report (in section 7) and in accordance with section 10.5 of Guidance have been interpreted into enforceable conditions. Only those appropriate and proportionate for the promotion of the licensing objectives have been included in the Operating Schedule.
- 4.4 No representations have been received from any of the Responsible Authorities i.e. Cambridgeshire Constabulary, Peterborough Trading Standards, Public Health Authority, Cambridgeshire Fire and Rescue Service, Licensing Authority, Peterborough City Council Planning Department, Peterborough City Council Health & Safety Department, Peterborough City Council Environmental Pollution Team, or Children’s Services. There are no representations in support of the application.
- 4.5 A ‘Notice’ was displayed in the newspaper in accordance with Part 4 No. 25 of Statutory Instruments 2005 No. 42 – The licensing Act 2003 (Premises Licences and Club Premises Certificates) Regulations 2005.

5. REPRESENTATIONS

- 5.1 Summary of issues raised by ‘other persons’ objecting to the application:
- In ‘Op Can-do’ area which is now subject to a special ‘cumulative impact policy.
 - Another premises offering ‘Off Sales’ of alcohol would lead to an increase in anti-social behaviour in the vicinity.
- 5.2 There were no representations in support of the application.

6. MEDIATION

- 6.1 Mediation has not taken place.

7. APPLICANT’S PROPOSED CONDITIONS UNDER THE LICENSING OBJECTIVES:

7.1 Crime and disorder

- A minimum of 8 CCTV cameras will be installed at the premises with a minimum of one camera covering the frontage of the premises.
- The need for SIA door supervisors at the premises will be risk assessed on a regular basis by the premises licence holder. SIA door supervisors will be employed if requested in writing by the Police or Licensing Authority. If SIA door supervisors are employed a bound book must be maintained by the premises licence holder containing the following details: full name, SIA licence number, full details of their employers / Agency through which they have been allocated to work at the premises and the time that they started and completed their duty. This book must be kept for a minimum period of 12 months and must be available for inspection by authorised officers upon request.
- CCTV will be provided in the form of a digital recordable system capable of providing pictures of evidential quality in all lighting conditions, in particular facial recognition. CCTV cameras must cover the entire licensed area, including the frontage of the premises.

- CCTV equipment must be maintained in good working order, be correctly time and date stamped and must be retained for a minimum period of 14 consecutive days.
- The premises licence holder must ensure at all times that an appointed member of staff is available and is capable and competent at downloading the CCTV footage in a recordable format and hand this footage to the Police or Local Authority authorised officers upon reasonable request, but in any event, within 24 hours. All images downloaded must be provided in a format that can be viewed on readily available equipment without the need for specialist software.
- All incidents of crime and disorder occurring at the premises and details of occasions when the Police are called to the premises must be recorded in a log book by relevant staff and must include the staff members name and the date and time of the incident.
- An alcohol refusals register will be kept at the premises and kept and maintained by all staff. The register will contain the date and time of the potential sale, what product was refused and a brief description of the person and the name and signature of the person who refused the sale
- All staff will be trained with regards to the sale of alcohol under the Licensing Act 2003 prior to making any sales. This training must be ongoing, logged and available for inspection upon request by the Police and authorised Local Authority officers.
- No beer / cider / lager above 6.5% abv will be sold at the premises.

7.2 **Prevention of Public Nuisance**

- The placing of bottles into receptacles outside the premises shall take place at times that will minimise disturbance to nearby properties.
- Receptacles for waste shall be emptied regularly to minimise nuisance smells.
- Adequate and suitable (lidded) receptacles shall be provided to receive and store refuse from the premises/site.
- Receptacles for refuse storage shall be maintained in a clean condition.
- The placing of any waste into receptacles outside the premises shall take place at times that will minimise disturbance to nearby properties.
- All deliveries to the premises will be between 6am and 9pm.
- Clear visible notices will be placed at the entrance / exits asking patrons to respect the needs of local residents and disperse the area quietly.
- Any refuse on the frontage of the premises will be regularly cleared.

7.3 **Protection of children from harm**

- The 'Challenge 25' initiative to prevent sales of alcohol to persons under 18 years of age will be implemented at the premises and signage will be prominently placed within the premises advertising the fact that the premises operates the 'Challenge 25' initiative

7.4 **Public Safety**

- A fire risk assessment required under the Regulatory Reform (Fire Safety) Order 2005 (as amended) will be completed and be available for inspection by an authorised officer.
- An adequate and appropriate supply of first aid equipment and materials shall be available on the premises
- Valid public liability insurance shall be kept in force and a copy of the schedule will be displayed at the venue and made available for inspection by an authorised Local Authority or Police Officer or PCSO on request.

8. POLICY & GUIDANCE IMPLICATIONS

8.1 The following sections/paragraphs are applicable to this application:

8.2 Council's Statement of Licensing Policy

- Objectives, Section 4 on Page 7 and 8
- Fundamental Principles, Section 6 on Page 6 and 7
- Licence Conditions, Section 14 page 17
- Delegation / Decision Making / Administration, Section 17 on Page 19 and 20

8.3 Guidance Issued under Section 182 of the Licensing Act 2003 April 2017

- The Licensing Objectives – Section 2 pages 7 to 17
- Applications for Premises Licences – Section 8 pages 52 to 62
- Determining applications – Section 9 pages 70 to 78
- Conditions Attached to Premises Licences – Section 10 page 79 to 90

9. LICENSING OFFICER'S COMMENT (FOR INFORMATION)

9.1 Regulation 19(a) requires authorities to disregard any information given by a party or person that is “not relevant” to the application.

9.2 Members should note that the letters and emails attached are in their entirety and that not all matters raised within the representations are relevant matters for consideration under the Licensing Act 2003. It is up to the Committee to decide upon what ‘weight’ they attach to these areas.

10. LEGAL OFFICER'S COMMENTS

10.1 The Licensing Authority (hereafter referred to as “the Council) is charged with implementing the provisions of the Licensing Act 2003. This is an application for a new licence made under Section 17 of the Licensing Act.

10.2 In this case, the application was received at these offices on 9 January 2018.

10.3 The application before this committee will be treated on its own merits, and the Licensing committee will make its decision based upon:

- The merits of the application;
- The promotion of the four licensing objectives;
- The statement of policy of the Licensing Authority; and
- The Guidance issued by the Secretary of State for Culture, Media and Sport under section 182 of the Licensing Act 2003 – October 2014.

10.4 The licensing authority may determine the application, depending upon what is appropriate for the promotion of the licensing objectives, in any of the following ways:

- Decide to grant the licence in the same terms as it was applied for;
- Decide to grant the licence, but to modify or add conditions (to promote the licensing objectives);
- Exclude from the scope of the licence a licensable activity; and
- Decide to refuse to grant the licence.

10.5 Conditions are modified if they are altered, omitted or any new condition added (Section 35(4) Licensing Act 2003.

APPENDIX A

LICENSING ACT 2003

GLOSSARY OF TERMS

Note: In this document, the following definitions are included to provide an explanation of certain terms included in the Act. In some cases they are an abbreviation of what is stated in the Licensing Act 2003 or an interpretation of those terms. For a full definition of the terms used, the reader must refer to the Licensing Act 2003.

'Child'

(a) means an individual aged under 16

(b) a child is unaccompanied if he is not in the company of an individual aged 18 years or over

DCMS: Department for Culture Media and Sport

'Designated Premises Supervisor' means the person (who must be a Personal Licence Holder), in the case of premises selling alcohol, who will normally have been given the day to day responsibility for running the premises by the holder of the Premises Licence or will be the Premises Licence holder.

'Other Persons':

- persons who live, or are involved in a business, in the relevant licensing Authorities area and who are likely to be affected by the application and are not a Responsible Authority.

'Late Night Refreshment' means the supply of hot food or hot drink to members of the public (whether for consumption on or off the premises) between the hours of 11.00 pm and 5.00 am.

'Licensable Activities' means: -

- The sale by retail of alcohol
- The supply of alcohol by or on behalf of a club to, or to the order of, a member of the club
- The provision of Regulated Entertainment
- The provision of Late Night Refreshment

'Licensing Authority': - is the licensing function of Peterborough City Council

'Licensed Premises' includes club premises and events unless the context otherwise requires.

'Licensing Objectives'

- The prevention of crime and disorder
- Public safety
- The prevention of public nuisance
- The protection of children from harm

'Operating Schedule' means a document containing a statement of the following matters (and any others that may be prescribed): -

- The relevant Licensable Activities
- The times at which the Licensable Activities are to take place and any other times when premises are open to the public
- Information regarding the person who will be specified in the Premises Licence as the Premises Supervisor
- Where the Licensable Activities involve the supply of alcohol, whether it is for the supply on and/or off the premises
- The steps being taken to promote the Licensing Objectives

'Challenge 25' means that a retailer will ask for proof of identification if they have reason to believe that the person making a purchase of alcohol is under the age of 25.

'Rateable Value': as regards a premises, is the value for the time being in force for the premises entered in the local non-domestic rating list for the purposes of Part III of the Local Government Finance Act 1988(b).

'Regulated Entertainment' (Schedule 1 of the Act) means: -

- A performance of a play
- An exhibition of a film
- An indoor sporting event
- A boxing or wrestling entertainment
- A performance of live music
- Any playing of recorded music
- A performance of dance

Except where there is an exemption under the Live Music Act 2012 or Statutory Instrument 2013 No. 1578 The Licensing Act 2003 (Descriptions of Entertainment) (Amendment) Order 2013

Or entertainment of a similar description falling within the last three of the categories listed above, where the entertainment takes place in the presence of and for the purposes of entertaining that audience or spectators.

'Relevant Licensing Authority': is the Authority in the area the premises are situated.

'Responsible Authority' means any of the following: -

- Cambridgeshire Constabulary (The Chief Officer of Police)
- Cambridgeshire Fire and Rescue (The Fire Authority)
- Health and Safety Team, Peterborough City Council
- Planning authority, Peterborough City Council
- Trading Standards, Peterborough City Council
- Environmental Health – Pollution, Peterborough City Council
- Children's Services – Child Protection & Review Manager
- Primary Care Trust or Local Health Board (Director of Public Health)
- The Relevant Licensing Authority, Peterborough City Council
- Maritime & Coastguard Agency, Walton on Naze. (For vessels carrying more than 12 passengers.)
- Environment Agency, Peterborough (For vessels carrying 12 or less passengers).

'Supply of alcohol':

- the sale by retail of alcohol, or
- the supply of alcohol by or on behalf of a club to, or to the order of, a member of the club.

'Temporary Event Notice' means a Permitted Temporary Activity involving one or more Licensable Activities subject to the following various conditions and limitations: -

- Duration – they are limited to events lasting for up to 168 hours (7 days);
- Scale – they cannot involve the presence of more than 499 people at any one time;
- Use of the same premises – the same premises cannot be used on more than 12 occasions in a calendar year, but are subject to the overall aggregate of 21 days irrespective of the number of occasions on which they have been used; and
- The number of notices given by an individual within a given period of time – a Personal Licence Holder is limited to 50 notices in one year and another person to 5 notices in a similar period.

(In any other circumstances, a full Premises Licence or Club Premises Certificate will be required for the period of the event).

'the Act': means the Licensing Act 2003

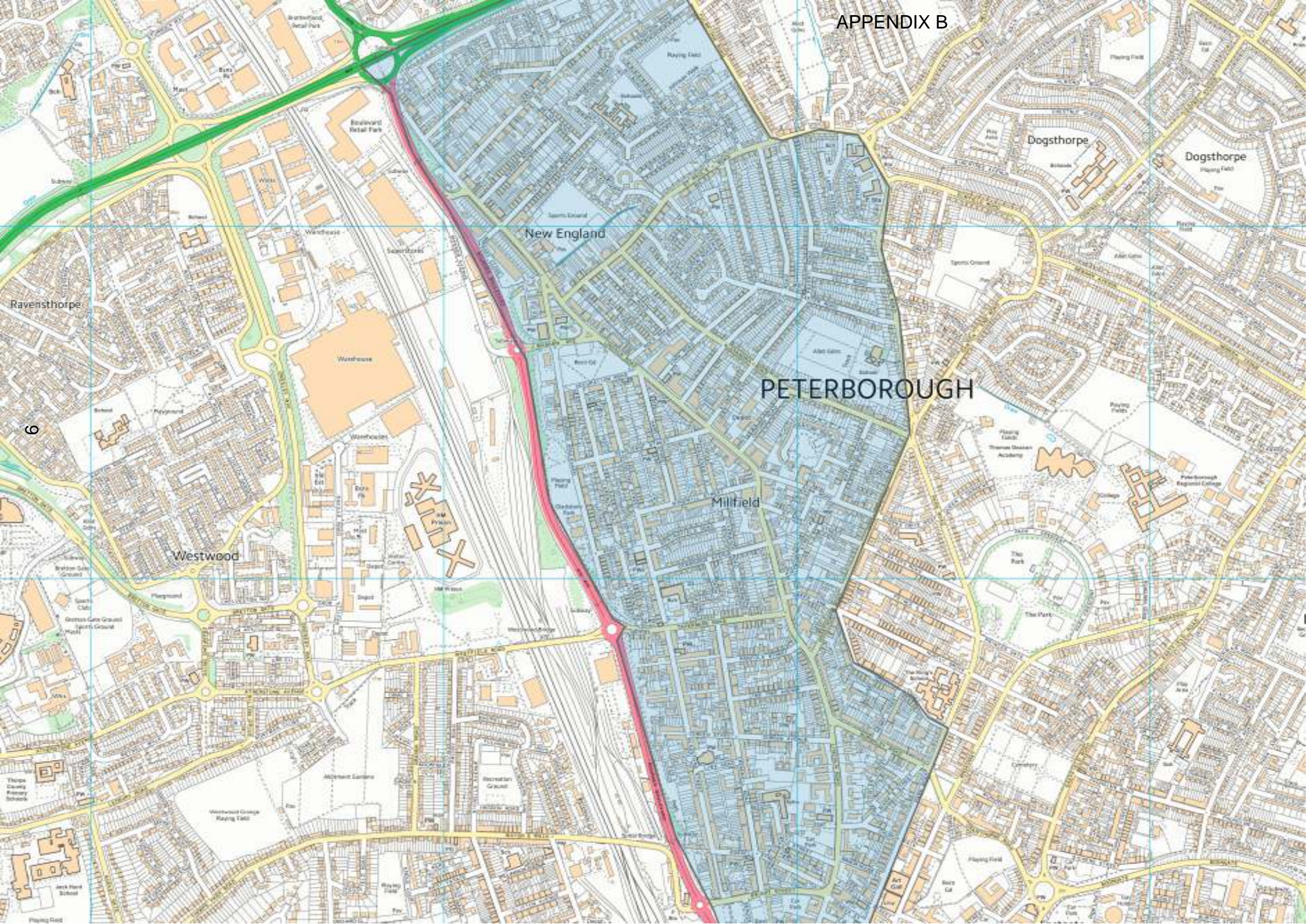

Ravensthorpe

6

Westwood

New England

PETERBOROUGH

Millfield

Dogsthorpe

Dogsthorpe

This page is intentionally left blank



Peterborough
Application for a premises licence
Licensing Act 2003

For help contact
licensing@peterborough.gov.uk
 Telephone: 01733 747474

* required information

Section 1 of 21

You can save the form at any time and resume it later. You do not need to be logged in when you resume.

System reference This is the unique reference for this application generated by the system.

Your reference You can put what you want here to help you track applications if you make lots of them. It is passed to the authority.

Are you an agent acting on behalf of the applicant?

Yes No

Put "no" if you are applying on your own behalf or on behalf of a business you own or work for.

Applicant Details

* First name

* Family name

* E-mail

Main telephone number

Include country code.

Other telephone number

Indicate here if you would prefer not to be contacted by telephone

Are you:

- Applying as a business or organisation, including as a sole trader
- Applying as an individual

A sole trader is a business owned by one person without any special legal structure. Applying as an individual means you are applying so you can be employed, or for some other personal reason, such as following a hobby.

Continued from previous page...

Your Address

Address official correspondence should be sent to.

* Building number or name	<input type="text"/>
* Street	<input type="text"/>
District	<input type="text"/>
* City or town	<input type="text"/>
County or administrative area	<input type="text"/>
* Postcode	<input type="text"/>
* Country	<input type="text" value="United Kingdom"/>

Section 2 of 21

PREMISES DETAILS

I/we, as named in section 1, apply for a premises licence under section 17 of the Licensing Act 2003 for the premises described in section 2 below (the premises) and I/we are making this application to you as the relevant licensing authority in accordance with section 12 of the Licensing Act 2003.

Premises Address

Are you able to provide a postal address, OS map reference or description of the premises?

- Address OS map reference Description

Postal Address Of Premises

Building number or name	<input type="text" value="Unit 1&2"/>
Street	<input type="text" value="41 Lincoln Road"/>
District	<input type="text"/>
City or town	<input type="text" value="Peterborough"/>
County or administrative area	<input type="text" value="Cams"/>
Postcode	<input type="text" value="PE1 2RH"/>
Country	<input type="text" value="United Kingdom"/>

Further Details

Telephone number	<input type="text"/>
Non-domestic rateable value of premises (£)	<input type="text" value="25,000"/>

Section 3 of 21

APPLICATION DETAILS

In what capacity are you applying for the premises licence?

- An individual or individuals
- A limited company / limited liability partnership
- A partnership (other than limited liability)
- An unincorporated association
- Other (for example a statutory corporation)
- A recognised club
- A charity
- The proprietor of an educational establishment
- A health service body
- A person who is registered under part 2 of the Care Standards Act 2000 (c14) in respect of an independent hospital in Wales
- A person who is registered under Chapter 2 of Part 1 of the Health and Social Care Act 2008 in respect of the carrying on of a regulated activity (within the meaning of that Part) in an independent hospital in England
- The chief officer of police of a police force in England and Wales

Confirm The Following

- I am carrying on or proposing to carry on a business which involves the use of the premises for licensable activities
- I am making the application pursuant to a statutory function
- I am making the application pursuant to a function discharged by virtue of Her Majesty's prerogative

Section 4 of 21

INDIVIDUAL APPLICANT DETAILS

Applicant Name

Is the name the same as (or similar to) the details given in section one?

- Yes No

If "Yes" is selected you can re-use the details from section one, or amend them as required. Select "No" to enter a completely new set of details.

First name

Family name

Is the applicant 18 years of age or older?

- Yes No

Continued from previous page...

Current Residential Address

Is the address the same as (or similar to) the address given in section one?

If "Yes" is selected you can re-use the details from section one, or amend them as required. Select "No" to enter a completely new set of details.

- Yes No

Building number or name	<input type="text"/>
Street	<input type="text"/>
District	<input type="text"/>
City or town	<input type="text"/>
County or administrative area	<input type="text"/>
Postcode	<input type="text"/>
Country	<input type="text" value="United Kingdom"/>

Applicant Contact Details

Are the contact details the same as (or similar to) those given in section one?

If "Yes" is selected you can re-use the details from section one, or amend them as required. Select "No" to enter a completely new set of details.

- Yes No

E-mail	<input type="text"/>
Telephone number	<input type="text"/>
Other telephone number	<input type="text"/>
* Date of birth	<input type="text"/>
	dd mm yyyy
* Nationality	<input type="text"/>

[Documents that demonstrate entitlement to work in the UK](#)

Section 5 of 21

OPERATING SCHEDULE

When do you want the premises licence to start? / /
dd mm yyyy

If you wish the licence to be valid only for a limited period, when do you want it to end / /
dd mm yyyy

Provide a general description of the premises

For example the type of premises, its general situation and layout and any other information which could be relevant to the licensing objectives. Where your application includes off-supplies of alcohol and you intend to provide a place for consumption of these off- supplies you must include a description of where the place will be and its proximity to the premises.

New fully fitted and refurbished general store benefiting from modern CCTV. Although the premises is located in the

Continued from previous page...

Cumulative Impact area it will not impact the area negatively due to strict conditions in relation to the sale of alcohol especially with regards to persons under 18 and the sale of alcohol to those who appear to be drunk.

If 5,000 or more people are expected to attend the premises at any one time, state the number expected to attend

Section 6 of 21

PROVISION OF PLAYS

[See guidance on regulated entertainment](#)

Will you be providing plays?

- Yes No

Section 7 of 21

PROVISION OF FILMS

[See guidance on regulated entertainment](#)

Will you be providing films?

- Yes No

Section 8 of 21

PROVISION OF INDOOR SPORTING EVENTS

[See guidance on regulated entertainment](#)

Will you be providing indoor sporting events?

- Yes No

Section 9 of 21

PROVISION OF BOXING OR WRESTLING ENTERTAINMENTS

[See guidance on regulated entertainment](#)

Will you be providing boxing or wrestling entertainments?

- Yes No

Section 10 of 21

PROVISION OF LIVE MUSIC

[See guidance on regulated entertainment](#)

Will you be providing live music?

- Yes No

Section 11 of 21

PROVISION OF RECORDED MUSIC

[See guidance on regulated entertainment](#)

Will you be providing recorded music?

- Yes No

Section 12 of 21

PROVISION OF PERFORMANCES OF DANCE

Continued from previous page...

[See guidance on regulated entertainment](#)

Will you be providing performances of dance?

- Yes No

Section 13 of 21

PROVISION OF ANYTHING OF A SIMILAR DESCRIPTION TO LIVE MUSIC, RECORDED MUSIC OR PERFORMANCES OF DANCE

[See guidance on regulated entertainment](#)

Will you be providing anything similar to live music, recorded music or performances of dance?

- Yes No

Section 14 of 21

LATE NIGHT REFRESHMENT

Will you be providing late night refreshment?

- Yes No

Section 15 of 21

SUPPLY OF ALCOHOL

Will you be selling or supplying alcohol?

- Yes No

Standard Days And Timings

MONDAY

Start

End

Start

End

Give timings in 24 hour clock. (e.g., 16:00) and only give details for the days of the week when you intend the premises to be used for the activity.

TUESDAY

Start

End

Start

End

WEDNESDAY

Start

End

Start

End

THURSDAY

Start

End

Start

End

FRIDAY

Start

End

Start

End

Continued from previous page...

SATURDAY

Start

End

Start

End

SUNDAY

Start

End

Start

End

Will the sale of alcohol be for consumption:

- On the premises Off the premises Both

If the sale of alcohol is for consumption on the premises select on, if the sale of alcohol is for consumption away from the premises select off. If the sale of alcohol is for consumption on the premises and away from the premises select both.

State any seasonal variations

For example (but not exclusively) where the activity will occur on additional days during the summer months.

Non-standard timings. Where the premises will be used for the supply of alcohol at different times from those listed in the column on the left, list below

For example (but not exclusively), where you wish the activity to go on longer on a particular day e.g. Christmas Eve.

State the name and details of the individual whom you wish to specify on the licence as premises supervisor

Name

First name

Family name

Date of birth
dd mm yyyy

Continued from previous page...

Enter the contact's address

Building number or name	<input type="text"/>
Street	<input type="text"/>
District	<input type="text"/>
City or town	<input type="text"/>
County or administrative area	<input type="text"/>
Postcode	<input type="text"/>
Country	<input type="text" value="United Kingdom"/>
Personal Licence number (if known)	<input type="text" value="073263"/>
Issuing licensing authority (if known)	<input type="text" value="Peterborough City Council"/>

PROPOSED DESIGNATED PREMISES SUPERVISOR CONSENT

How will the consent form of the proposed designated premises supervisor be supplied to the authority?

- Electronically, by the proposed designated premises supervisor
- As an attachment to this application

Reference number for consent form (if known)

If the consent form is already submitted, ask the proposed designated premises supervisor for its 'system reference' or 'your reference'.

Section 16 of 21

ADULT ENTERTAINMENT

Highlight any adult entertainment or services, activities, or other entertainment or matters ancillary to the use of the premises that may give rise to concern in respect of children

Give information about anything intended to occur at the premises or ancillary to the use of the premises which may give rise to concern in respect of children, regardless of whether you intend children to have access to the premises, for example (but not exclusively) nudity or semi-nudity, films for restricted age groups etc gambling machines etc.

Section 17 of 21

HOURS PREMISES ARE OPEN TO THE PUBLIC

Standard Days And Timings

MONDAY

Start

End

Start

End

Give timings in 24 hour clock. (e.g., 16:00) and only give details for the days of the week when you intend the premises to be used for the activity.

Continued from previous page...

TUESDAY

Start End

Start End

WEDNESDAY

Start End

Start End

THURSDAY

Start End

Start End

FRIDAY

Start End

Start End

SATURDAY

Start End

Start End

SUNDAY

Start End

Start End

State any seasonal variations

For example (but not exclusively) where the activity will occur on additional days during the summer months.

Non standard timings. Where you intend to use the premises to be open to the members and guests at different times from those listed in the column on the left, list below

For example (but not exclusively), where you wish the activity to go on longer on a particular day e.g. Christmas Eve.

Section 18 of 21

LICENSING OBJECTIVES

Describe the steps you intend to take to promote the four licensing objectives:

a) General – all four licensing objectives (b,c,d,e)

Continued from previous page...

List here steps you will take to promote all four licensing objectives together.

b) The prevention of crime and disorder

A minimum of 8 CCTV cameras will be installed at the premises, a minimum of one camera will cover the frontage of the premises.

The need for SIA at the premises will be risk assessed on a regular basis. SIA will be employed if requested in writing by the Police or Licensing Authority. If SIA are employed a bound book must be maintained by the premises licence holder containing the following details for SIA door staff; full name, SIA badge number, full agency details through which they have been allocated to work at the premises, time they began and completed their duty. This book must be kept for a minimum period of 12 months and must be made available for inspection by authorised officers upon request.

CCTV will be provided in the form of a recordable system, capable of providing pictures of evidential quality in all lighting conditions in particular facial recognition. Cameras must cover the entire licensed area (including the frontage of the premises).

CCTV equipment must be maintained in good working order, be correctly time and date stamped and must be retained for a minimum period of 14 consecutive days.

The premises licence holder must ensure at all times that an appointed member of staff is capable and competent at downloading CCTV footage in a recordable format and hand this footage over to the Police / Local Authority upon reasonable request, but in any event, within 24 hours. All images downloaded must be provided in a format that can be viewed on readily available equipment without the need for specialist software.

All incidents of crime and disorder occurring at the premises and details of occasions when the police are called to the premises must be recorded in a log book by relevant staff including the staff members name the date and time of the incident.

All refusals of age restricted products including will be recorded in detail within the daily log book.

All staff will be trained with regards to the sale of alcohol under the Licensing Act 2003 prior to making any sales. This training must be ongoing, logged and available for inspection on request by the Police and authorised council officers at any reasonable time.

No Beer/Cider/Lager above 6.5% abv will be sold at the premises.

c) Public safety

Adequate and appropriate first aid equipment and materials must be available on the premises.

Valid public liability insurance must be kept in force and a copy of the schedule must be available for inspection by an authorised officer.

A fire risk assessment required under the Regulatory Reform (Fire Safety) Order 2005 (as amended) will be completed and be available for inspection by an authorised officer.

d) The prevention of public nuisance

Continued from previous page...

The placing of bottles into receptacles outside the premises shall take place at times that will minimise disturbance to nearby properties.

Receptacles for waste shall be emptied regularly to minimise nuisance smells.

Adequate and suitable (lidded) receptacles shall be provided to receive and store refuse from the premises/site.

Receptacles for refuse storage shall be maintained in a clean condition.

The placing of any waste from into receptacles outside the premises shall take place at times that will minimise disturbance to nearby properties.

All deliveries to the premises will be between 06.00 and 21.00hrs.

Clear visible notices will be placed at the entrance/exits asking patrons to respect the needs of local residents and disperse the area quietly.

Any refuse on the frontage of the premises will be regularly cleared.

e) The protection of children from harm

The 'Challenge 25' initiative to prevent sales of alcohol to persons under 18 years of age will be implemented at the premises.

Signage will be prominently placed within the premises advertising the fact that the premises operates the 'Challenge 25' initiative.

Section 19 of 21

NOTES ON DEMONSTRATING ENTITLEMENT TO WORK IN THE UK

Continued from previous page...

Entitlement to work/immigration status for individual applicants and applications from partnerships which are not limited liability partnerships:

A licence may not be held by an individual or an individual in a partnership who is resident in the UK who:

- does not have the right to live and work in the UK; or
- is subject to a condition preventing him or her from doing work relating to the carrying on of a licensable activity.

Any premises licence issued in respect of an application made on or after 6 April 2017 will become invalid if the holder ceases to be entitled to work in the UK.

Applicants must demonstrate that they have an entitlement to work in the UK and are not subject to a condition preventing them from doing work relating to the carrying on of a licensable activity. They do this by providing with this application copies or scanned copies of the following documents (which do not need to be certified).

Documents which demonstrate entitlement to work in the UK

- An expired or current passport showing the holder, or a person named in the passport as the child of the holder, is A British citizen or a citizen of the UK and Colonies having the right of abode in the UK [please see note below about which sections of the passport to copy].
- An expired or current passport or national identity card showing the holder, or a person named in the passport as the child of the holder, is a national of a European Economic Area country or Switzerland.
- A Registration Certificate or document certifying permanent residence issued by the Home Office to a national of a European Economic Area country or Switzerland.
- A Permanent Residence Card issued by the Home Office to the family member of a national of a European Economic Area country or Switzerland.
- A **current** Biometric Immigration Document (Biometric Residence Permit) issued by the Home Office to the holder indicating that the person named is allowed to stay indefinitely in the UK, or has no time limit on their stay in the UK.
- A **current** passport endorsed to show that the holder is exempt from immigration control, is allowed to stay indefinitely in the UK, has the right of abode in the UK, or has no time limit on their stay in the UK.
- A **current** Immigration Status Document issued by the Home Office to the holder with an endorsement indicating that the named person is allowed to stay indefinitely in the UK or has no time limit on their stay in the UK, **when produced in combination with** an official document giving the person's permanent National Insurance number and their name issued by a Government agency or a previous employer.
- A **full** birth or adoption certificate issued in the UK which includes the name(s) of at least one of the holder's parents or adoptive parents, **when produced in combination with** an official document giving the person's permanent National Insurance number and their name issued by a Government agency or a previous employer.
- A birth or adoption certificate issued in the Channel Islands, the Isle of Man or Ireland **when produced in combination with** an official document giving the person's permanent National Insurance number and their name issued by a Government agency or a previous employer.
- A certificate of registration or naturalisation as a British citizen, **when produced in combination with** an official document giving the person's permanent National Insurance number and their name issued by a Government agency or a previous employer.
- A **current** passport endorsed to show that the holder is allowed to stay in the UK and is currently allowed to work and is not subject to a condition preventing the holder from doing work relating to the carrying on of a licensable activity.

Continued from previous page...

- A **current** Biometric Immigration Document (Biometric Residence Permit) issued by the Home Office to the holder which indicates that the named person can currently stay in the UK and is allowed to work relation to the carrying on of a licensable activity.
- A **current** Residence Card issued by the Home Office to a person who is not a national of a European Economic Area state or Switzerland but who is a family member of such a national or who has derivative rights or residence.
- A **current** Immigration Status Document containing a photograph issued by the Home Office to the holder with an endorsement indicating that the named person may stay in the UK, and is allowed to work and is not subject to a condition preventing the holder from doing work relating to the carrying on of a licensable activity **when produced in combination with** an official document giving the person's permanent National Insurance number and their name issued by a Government agency or a previous employer.
- A Certificate of Application, **less than 6 months old**, issued by the Home Office under regulation 17(3) or 18A (2) of the Immigration (European Economic Area) Regulations 2006, to a person who is not a national of a European Economic Area state or Switzerland but who is a family member of such a national or who has derivative rights of residence.
- Reasonable evidence that the person has an outstanding application to vary their permission to be in the UK with the Home Office such as the Home Office acknowledgement letter or proof of postage evidence, or reasonable evidence that the person has an appeal or administrative review pending on an immigration decision, such as an appeal or administrative review reference number.
- Reasonable evidence that a person who is not a national of a European Economic Area state or Switzerland but who is a family member of such a national or who has derivative rights of residence in exercising treaty rights in the UK including:-
 - evidence of the applicant's own identity – such as a passport,
 - evidence of their relationship with the European Economic Area family member – e.g. a marriage certificate, civil partnership certificate or birth certificate, and
 - evidence that the European Economic Area national has a right of permanent residence in the UK or is one of the following if they have been in the UK for more than 3 months:
 - (i) working e.g. employment contract, wage slips, letter from the employer,
 - (ii) self-employed e.g. contracts, invoices, or audited accounts with a bank,
 - (iii) studying e.g. letter from the school, college or university and evidence of sufficient funds; or
 - (iv) self-sufficient e.g. bank statements.

Family members of European Economic Area nationals who are studying or financially independent must also provide evidence that the European Economic Area national and any family members hold comprehensive sickness insurance in the UK. This can include a private medical insurance policy, an EHIC card or an S1, S2 or S3 form.

Original documents must not be sent to licensing authorities. If the document copied is a passport, a copy of the following pages should be provided:-

- (i) any page containing the holder's personal details including nationality;
- (ii) any page containing the holder's photograph;
- (iii) any page containing the holder's signature;
- (iv) any page containing the date of expiry; and
- (v) any page containing information indicating the holder has permission to enter or remain in the UK and is permitted to work.

If the document is not a passport, a copy of the whole document should be provided.

Your right to work will be checked as part of your licensing application and this could involve us checking your immigration status with the Home Office. We may otherwise share information with the Home Office. Your licence application will not be determined until you have complied with this guidance.

Section 20 of 21

NOTES ON REGULATED ENTERTAINMENT

Continued from previous page...

In terms of specific **regulated entertainments** please note that:

- Plays: no licence is required for performances between 08:00 and 23.00 on any day, provided that the audience does not exceed 500.
- Films: no licence is required for 'not-for-profit' film exhibition held in community premises between 08.00 and 23.00 on any day provided that the audience does not exceed 500 and the organiser (a) gets consent to the screening from a person who is responsible for the premises; and (b) ensures that each such screening abides by age classification ratings.
- Indoor sporting events: no licence is required for performances between 08.00 and 23.00 on any day, provided that the audience does not exceed 1000.
- Boxing or Wrestling Entertainment: no licence is required for a contest, exhibition or display of Greco-Roman wrestling, or freestyle wrestling between 08.00 and 23.00 on any day, provided that the audience does not exceed 1000. Combined fighting sports – defined as a contest, exhibition or display which combines boxing or wrestling with one or more martial arts – are licensable as a boxing or wrestling entertainment rather than an indoor sporting event.
- Live music: no licence permission is required for:
 - o a performance of unamplified live music between 08.00 and 23.00 on any day, on any premises.
 - o a performance of amplified live music between 08.00 and 23.00 on any day on premises authorised to sell alcohol for consumption on those premises, provided that the audience does not exceed 500.
 - o a performance of amplified live music between 08.00 and 23.00 on any day, in a workplace that is not licensed to sell alcohol on those premises, provided that the audience does not exceed 500.
 - o a performance of amplified live music between 08.00 and 23.00 on any day, in a church hall, village hall, community hall, or other similar community premises, that is not licensed by a premises licence to sell alcohol, provided that (a) the audience does not exceed 500, and (b) the organiser gets consent for the performance from a person who is responsible for the premises.
 - o a performance of amplified live music between 08.00 and 23.00 on any day, at the non-residential premises of (i) a local authority, or (ii) a school, or (iii) a hospital, provided that (a) the audience does not exceed 500, and (b) the organiser gets consent for the performance on the relevant premises from: (i) the local authority concerned, or (ii) the school or (iii) the health care provider for the hospital.
- Recorded Music: no licence permission is required for:
 - o any playing of recorded music between 08.00 and 23.00 on any day on premises authorised to sell alcohol for consumption on those premises, provided that the audience does not exceed 500.
 - o any playing of recorded music between 08.00 and 23.00 on any day, in a church hall, village hall, community hall, or other similar community premises, that is not licensed by a premises licence to sell alcohol, provided that (a) the audience does not exceed 500, and (b) the organiser gets consent for the performance from a person who is responsible for the premises.
 - o any playing of recorded music between 08.00 and 23.00 on any day, at the non-residential premises of (i) a local authority, or (ii) a school, or (iii) a hospital, provided that (a) the audience does not exceed 500, and (b) the organiser gets consent for the performance on the relevant premises from: (i) the local authority concerned, or (ii) the school proprietor or (iii) the health care provider for the hospital.

Continued from previous page...

- Dance: no licence is required for performances between 08.00 and 23.00 on any day, provided that the audience does not exceed 500. However, a performance which amounts to adult entertainment remains licensable.
- Cross activity exemptions: no licence is required between 08.00 and 23.00 on any day, with no limit on audience size for:
 - o any entertainment taking place on the premises of the local authority where the entertainment is provided by or on behalf of the local authority;
 - o any entertainment taking place on the hospital premises of the health care provider where the entertainment is provided by or on behalf of the health care provider;
 - o any entertainment taking place on the premises of the school where the entertainment is provided by or on behalf of the school proprietor; and
 - o any entertainment (excluding films and a boxing or wrestling entertainment) taking place at a travelling circus, provided that (a) it takes place within a moveable structure that accommodates the audience, and (b) that the travelling circus has not been located on the same site for more than 28 consecutive days.

Section 21 of 21

PAYMENT DETAILS

This fee must be paid to the authority. If you complete the application online, you must pay it by debit or credit card.

Premises Licence Fees are determined by the non domestic rateable value of the premises.

To find out a premises non domestic rateable value go to the Valuation Office Agency site at http://www.voa.gov.uk/business_rates/index.htm

Band A - No RV to £4300	£100.00
Band B - £4301 to £33000	£190.00
Band C - £33001 to £8700	£315.00
Band D - £87001 to £12500	£450.00*
Band E - £125001 and over	£635.00*

*If the premises rateable value is in Bands D or E and the premises is primarily used for the consumption of alcohol on the premises then you are required to pay a higher fee

Band D - £87001 to £12500	£900.00
Band E - £125001 and over	£1,905.00

There is an exemption from the payment of fees in relation to the provision of regulated entertainment at church halls, chapel halls or premises of a similar nature, village halls, parish or community halls, or other premises of a similar nature. The costs associated with these licences will be met by central Government. If, however, the licence also authorises the use of the premises for the supply of alcohol or the provision of late night refreshment, a fee will be required.

Schools and sixth form colleges are exempt from the fees associated with the authorisation of regulated entertainment where the entertainment is provided by and at the school or college and for the purposes of the school or college.

If you operate a large event you are subject to ADDITIONAL fees based upon the number in attendance at any one time

Capacity 5000-9999	£1,000.00
Capacity 10000 -14999	£2,000.00
Capacity 15000-19999	£4,000.00
Capacity 20000-29999	£8,000.00
Capacity 30000-39000	£16,000.00
Capacity 40000-49999	£24,000.00
Capacity 50000-59999	£32,000.00
Capacity 60000-69999	£40,000.00
Capacity 70000-79999	£48,000.00

Continued from previous page...

Capacity 80000-89999 £56,000.00
Capacity 90000 and over £64,000.00

* Fee amount (£)

ATTACHMENTS

AUTHORITY POSTAL ADDRESS

Address

Building number or name
Street
District
City or town
County or administrative area
Postcode
Country

DECLARATION

* I/we understand it is an offence, liable on conviction to a fine up to level 5 on the standard scale, under section 158 of the licensing act 2003, to make a false statement in or in connection with this application.

Ticking this box indicates you have read and understood the above declaration

This section should be completed by the applicant, unless you answered "Yes" to the question "Are you an agent acting on behalf of the applicant?"

* Full name

* Capacity

Date (dd/mm/yyyy)

Once you're finished you need to do the following:

1. Save this form to your computer by clicking file/save as...
2. Go back to <https://www.gov.uk/apply-for-a-licence/premises-licence/peterborough/apply-1> to upload this file and continue with your application.

Don't forget to make sure you have all your supporting documentation to hand.

IT IS AN OFFENCE LIABLE TO SUMMARY CONVICTION TO A FINE OF ANY AMOUNT UNDER SECTION 158 OF THE LICENSING ACT 2003, TO MAKE A FALSE STATEMENT IN OR IN CONNECTION WITH THIS APPLICATION

IT IS AN OFFENCE UNDER SECTION 24B OF THE IMMIGRATION ACT 1971 FOR A PERSON TO WORK WHEN THEY KNOW, OR HAVE REASONABLE CAUSE TO BELIEVE, THAT THEY ARE DISQUALIFIED FROM DOING SO BY REASON OF THEIR IMMIGRATION STATUS. THOSE WHO EMPLOY AN ADULT WITHOUT LEAVE OR WHO IS SUBJECT TO CONDITIONS AS TO EMPLOYMENT WILL BE LIABLE TO A CIVIL PENALTY UNDER SECTION 15 OF THE IMMIGRATION, ASYLUM AND NATIONALITY ACT 2006 AND PURSUANT TO SECTION 21 OF THE SAME ACT, WILL BE COMMITTING AN OFFENCE WHERE THEY DO SO IN THE KNOWLEDGE, OR WITH REASONABLE CAUSE TO BELIEVE, THAT THE EMPLOYEE IS DISQUALIFIED

29 JAN 2018

LICENSING

25th January 2018

RE: Premises Licence for International Food Centre, Units 1&2, 41 Lincoln Road, Peterborough, PE1 2RH – Razaq Karim

Dear Sirs

We wish to strongly object the above application for a premises licence. There is already a Mini Mart, with off licence, on the opposite corner of the junction, which frequently accumulates drunks loitering outside. This area will become a hotspot for cheap alcohol with people causing a bottleneck on the busy footpath, causing a disruption to pedestrians and the disabled, as they congregate outside. There is not enough presence by PCSO's to deal with the existing problems and this will only cause more issues.

Our client Gillian Beasley, Chief Executive of the City Council, is aware of the problems that we have experienced. Our clients have to walk past these premises to reach the salon and we do not wish for them to be put off visiting due to drunken people loitering and causing an obstruction. There are 40 flats on the opposite side of the road and this would be very undesirable for residents too.

I feel very strongly that we do not need another establishment selling alcohol in the vicinity, as this will have a detrimental affect on all the local businesses. This area already has a problem with on street drinkers that linger outside the off licence and cause a nuisance. My staff and clients have been subjected to verbal abuse on their way into the salon and we have received a number of complaints and comments from them, that they feel uneasy when coming to see us. Another shop selling alcohol will exacerbate the problem and cause further deterioration to the local area.

Yours faithfully

E. Di'Natale
Salon Owner

PETERBOROUGH



Licensing Act 2003 - Representation in respect of Premises Licence

Details of person or body making representation	
Your Name:	EMMANUEL DI'NATALE
Your Address:	HEADMASTERS 45 LINCOLN ROAD PETERBOROUGH PE1 2RR

Details of premises representation is about	
Name of Premises:	INTERNATIONAL FOOD CENTRE
Address of premises:	UNITS #2 41 LINCOLN ROAD PETERBOROUGH PE1 2RH
Application No. (if known)	

Please tick one or more of the licensing objectives that your representation relates to:	
Prevention of crime and disorder	<input checked="" type="checkbox"/> yes
Public Safety	<input checked="" type="checkbox"/> yes
Prevention of public nuisance	<input checked="" type="checkbox"/> yes
Protection of children from harm	<input checked="" type="checkbox"/> yes

Please summarise your concerns about this application:
<p>THERE IS ALREADY A MINI MART, WITH OFF LICENCE, ON THE OPPOSITE CORNER OF THE JUNCTION, WHICH FREQUENTLY ACCUMULATES DRUNKS LOITERING OUTSIDE. THIS AREA WILL BECOME A HOTSPOT FOR CHEAP ALCOHOL WITH PEOPLE CAUSING A BOTTLENECK ON THE BUSY FOOTPATH, CAUSING A DISRUPTION TO PEDESTRIANS AND THE DISABLED, AS THEY CONGREGATE OUTSIDE. THERE IS NOT ENOUGH PRESENCE BY PCSO'S TO DEAL WITH THE EXISTING PROBLEMS AND THIS WILL ONLY CAUSE MORE ISSUES.</p> <p>OUR CLIENT WILLIAM BEASLEY, CHIEF EXEC OF THE CITY COUNCIL, IS AWARE OF THE PROBLEMS THAT WE HAVE EXPERIENCED. OUR CLIENTS HAVE TO WALK PAST THESE PREMISES TO REACH THE SALON AND WE DO NOT WISH FOR THEM TO BE PUT OFF VISITING DUE TO PEOPLE LOITERING AND CAUSING AN OBSTRUCTION. THERE ARE 40 FLATS ON THE OPPOSITE SIDE OF THE ROAD AND THIS WOULD BE UNDESIRABLE FOR THE RESIDENTS TOO.</p>

Please give further details of <u>why</u> you believe this application will have an adverse effect on the licensing objectives

PREVENTION OF CRIME

MANY OF THESE 'INTERNATIONAL STORES' IN THE CITY SELL ILLEGAL CIGARETTES AND TOBACCO. THE COUNCIL TRADING STANDARDS DEPARTMENT IS NOT DOING ENOUGH TO STAMP IT OUT. THEY DO INSPECTIONS EVERY FEW MONTHS, BUT THIS NEEDS TO HAPPEN ON A WEEKLY BASIS. THIS IS RUINING LEGITIMATE BUSINESSES.

OPERATION 'CAN-DO' IS RUNNING IN MILLFIELD AND NEW ENGLAND AT THE MOMENT DUE TO CRIME, LITTER AND ANTI-SOCIAL BEHAVIOUR. THE WORRY IS THAT WILL HAVE TO BE EXPANDED TO COVER THE CITY CENTRE AREA TOO. IT WOULD BE BETTER TO AVOID THE PROBLEM TO START WITH.

PUBLIC SAFETY

EXISTING PROBLEMS WILL INCREASE WITH ANOTHER OFF LICENCE. FOR EXAMPLE: AT APPROX 7PM ON 18TH JAN 2018 A VIOLENT, VERBALLY ABUSIVE DRUNK PUSHED PEDESTRIANS OFF THE FOOTPATH INTO THE ROAD. TWO YOUNG WOMEN LEAVING WORK, TOOK REFUGE IN THE NEAREST TAKEAWAY (EASTERN DELIGHT, 35 LINCOLN ROAD) AS THEY FEARED FOR THEIR SAFETY. THE POLICE WERE CALLED AND TWO OFFICERS ATTENDED THE INCIDENT.

MANY ALCOHOL RELATED CRIMES GO UNREPORTED AS THE POLICE ARE TOO BUSY TO ASSIST DUE TO PUBLIC SECTOR CUTS.

PUBLIC NUISANCE

WE ALREADY HAVE A PUBLIC ORDER AGAINST DRINKING ON THE STREET ISSUED BY THE COUNCIL DUE TO ALCOHOL RELATED ANTI-SOCIAL BEHAVIOUR. THIS, UNFORTUNATELY IS NO LONGER ENFORCED DUE TO PUBLIC SECTOR CUTS. THE CURRENT POLICY AGAINST ON STREET DRINKING IS NOT WORKING. WHY ADD TO IT?

WE HAVE DRUNK AND HOMELESS PEOPLE LYING AROUND ON THE STREET. AMBULANCES HAVE BEEN CALLED MANY TIMES AS THEY HAVE FALLEN OVER AND HURT THEMSELVES. IN THE PAST, A MAN DIED ON THE STREET, IN EASTFIELD RD, BUT WAS IGNORED BY THE PUBLIC AS THEY HAD GOTTEN USED TO DRUNKS LYING OUTSIDE THE OFF LICENCES. THIS COULD EASILY HAPPEN HERE IF THIS APPLICATION IS SUCCESSFUL.

Return your completed form to: **By Post:**

Licensing Section
Peterborough City Council
4th Floor Bayard Place
Broadway
Peterborough
PE1 1HZ

By Email:

Eh.licensing@peterborough.gov.uk

SEE SHEETS 3+4.

PUBLIC NUISANCE (CONT.)

THE EXISTING OFF LICENCE AT 48 LINCOLN ROAD HAS RESTRICTED OPENING TIMES DUE TO COUNCIL CONCERNS - THIS APPLICATION IS FOR LONGER HOURS. THIS AREA ALREADY HAS A PROBLEM WITH ON STREET DRINKERS THAT LINGER OUTSIDE THE OFF LICENCE AND CAUSE A NUISANCE. MY STAFF AND CLIENTS HAVE BEEN SUBJECTED TO VERBAL ABUSE ON THEIR WAY INTO THE SALON AND WE HAVE RECEIVED A NUMBER OF COMPLAINTS AND COMMENTS FROM THEM SAYING THAT THEY FEEL UNEASY WHEN COMING TO SEE US. ANOTHER SHOP SELLING ALCOHOL WILL EXACERBATE THE PROBLEM, CAUSE FURTHER DETERIORATION TO THE LOCAL AREA AND WILL HAVE A DETRIMENTAL AFFECT ON ALL LOCAL BUSINESSES - SEE PHOTO ON ANIAL PAGE.

PROTECTION OF CHILDREN FROM HARM

UNDERAGE CHILDREN ARE BUYING DISPOSABLE CUPS FROM LOCAL SHOPS TO THEN MIX THEIR ALCOHOLIC DRINKS ON THE STREET. THE ALCOHOL IS MOSTLY BOUGHT BY ADULTS FROM EXISTING OFF LICENCES, ALWAYS IN THE LATE EVENINGS AND IS GIVEN MOSTLY TO YOUNG GIRLS. GROOMING IS A CONCERN TOO, AS PEOPLE HAVE BEEN CONVICTED OF THIS CRIME IN PETERBOROUGH. THIS SHOP WILL BE ANOTHER LOCATION TO TRY IF OTHERS REFUSE THE SALE.

Return your completed form to: **By Post:**

Licensing Section
Peterborough City Council
4th Floor Bayard Place
Broadway
Peterborough
PE1 1HZ

By Email:

Eh.licensing@peterborough.gov.uk

SEE SHEET 4. (PHOTO)

THIS PHOTO SHOWS WHAT WE REGULARLY FIND OUTSIDE THE SALON FIRST THING IN THE MORNING.

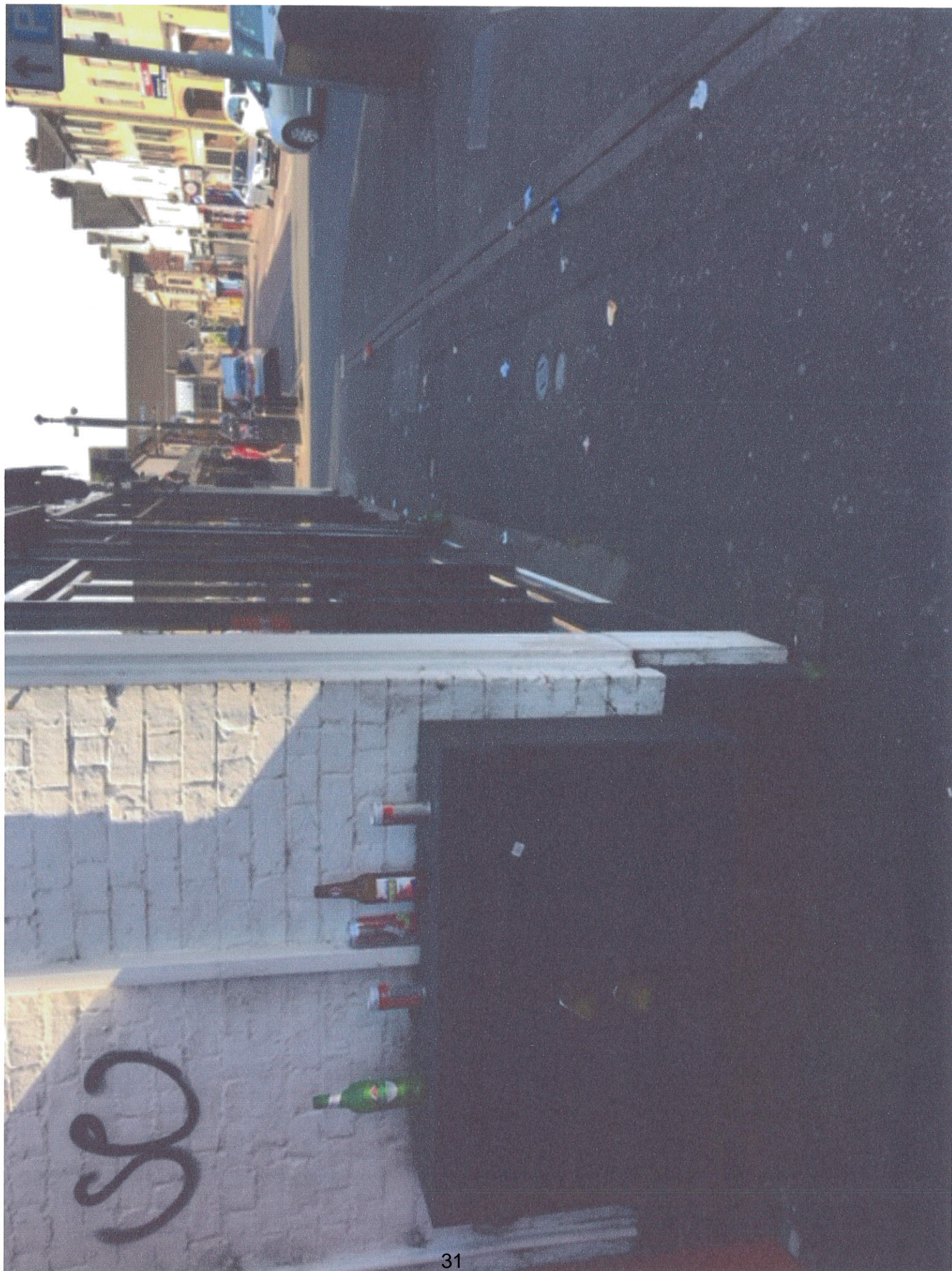

PETERBOROUGH



CITY COUNCIL

Licensing Act 2003 - Representation in respect of Premises Licence

RECEIVED
Customer Service Centre
- 5 FEB 2013

Details of person or body making representation	
Your Name:	TAS MAHAL
Your Address:	37-39 LINCOLN ROAD PETERBOROUGH PE1 2RH

Details of premises representation is about	
Name of Premises:	International Food Centre
Address of premises:	41 Lincoln Road Peterborough PE1 2RH
Application No. (if known)	

Please tick one or more of the licensing objectives that your representation relates to:	
Prevention of crime and disorder	<input type="checkbox"/> yes
Public Safety	<input checked="" type="checkbox"/> yes
Prevention of public nuisance	<input checked="" type="checkbox"/> yes
Protection of children from harm	<input checked="" type="checkbox"/> yes

Please summarise your concerns about this application:
<p>There is already an off licence at number 48 Lincoln Road. Another off licence will make the area go down-hill, therefore people will avoid this area.</p> <p>* I have a long standing business which I do not want the reputation of ruined by 'drunks' standing around</p>

Please give further details of why you believe this application will have an adverse effect on the licensing objectives

in front of my restaurant.

* The premises licence was not displayed on the front of the shop but on a side window.

* Please consider the existing businesses in the area before setting up new ones.

* There are already enough incidents where the police and ambulance services are called ~~for~~ for drunk and disorderly behaviour and adding a shop which will serve alcohol for longer hours will make the situation worse. This will continue to impact the businesses in a negative way.

Return your completed form to: **By Post:**

Licensing Section
Peterborough City Council
4th Floor Bayard Place
Broadway
Peterborough
PE1 1HZ

By Email:

Eh.licensing@peterborough.gov.uk

PETERBOROUGH



CITY COUNCIL

Licensing Act 2003 - Representation in respect of Premises Licence

Customer Service
- 5 FEB 2013
RECEIVED

Details of person or body making representation	
Your Name:	MOHAMMED HUSSAIN
Your Address:	SETTYS NEWS 29 LINCOLN ROAD PETERBOROUGH PE1 2RH

Details of premises representation is about	
Name of Premises:	International Food Centre
Address of premises:	41 LINCOLN RD PE1 2RH
Application No. (if known)	

Please tick one or more of the licensing objectives that your representation relates to:	
Prevention of crime and disorder	<input checked="" type="checkbox"/> yes
Public Safety	<input checked="" type="checkbox"/> yes
Prevention of public nuisance	<input checked="" type="checkbox"/> yes
Protection of children from harm	<input checked="" type="checkbox"/> yes

Please summarise your concerns about this application:
<p>WE ALREADY HAVE AN OFF LICENCE OPPOSITE THE ROAD 48 LINCOLN ROAD.</p> <p>THIS AREA WILL BE FURTHER RUN DOWN AND UNSAFE FOR FAMILYS, WHO IN TURN WILL AVOID THE AREA.</p> <p>THE COUNCIL SHOULD DO WHATS BEST FOR THE AREA RATHER THAN INCOME FOR THEMSELVES.</p> <p>WOULD LIKE TO REMIND COUNCIL OF RESTRICTED OPENING TIMES FOR EXISTING OFF LICENCE (48 LINCOLN RD) DUE TO COUNCILS CONCERNS. THIS APPLICATION IS FOR LONGER HOURS.</p>

Please give further details of why you believe this application will have an adverse effect on the licensing objectives

NOTICE OF APPLICATION WAS DISPLAYED ON BACK DOOR FACING GENEVA STREET. THE FRONT ON LINCOLN ROAD DID NOT HAVE THIS DISPLAYED. ITS AVOIDED PUBLIC FROM MAKING THERE REPRESENTATIONS.

Prevention of Crime.

Many of these "International store's" in the City sell illegal cigarettes & tobacco. The Council trading standards department is NOT doing enough to stamp it out. They do inspection once every few months, but this needs to happen on a weekly basis. This is ruining legitimate businesses.

Operation "CAN-do" is running in Millfield & New England at the moment because of crime, litter & anti-social behaviour. My fear is that this will have to be expanded to cover the City Centre area too. I would rather avoid the problem to start with.

Public Safety.

Existing problems will increase with another Off licence.

Example: 18th Jan approx. 7pm - A violent, foul mouth drunk, pushed pedestrians off the footpath & in the face verbal abuse. 2 young women leaving from work, frightened for their safety took cover in the nearest takeaway (Eastern Delight 35 Lincoln Rd). They called the police. 2 officers then attended the incident.

Many alcohol related crimes go unreported as the Police are too busy to assist due to public sector cuts.

Public Nuisance.

We already have a public order against drinking on the street issued by the Council due to Alcohol related anti-social behaviour. This unfortunately is no longer enforced due to public sector cuts. No PSCO's in the area.

We have drunk & homeless people lying around on the street. Ambulances called out many times as they have fallen over & hurt themselves.

Few years back on Eastfield Rd, a man had died on the street but was ignored by the public as they got used to drunk people lying around outside row of Off licences. This could easily happen on this part of Lincoln Rd if this application was successful.

Protection of children from harm.

We already have underage children buying plastic cups from us, to mix their vodka drinks on the street. Mostly bought by adults from existing Off licences-es, always late evenings & mostly young girls (grooming a concern too, as previously people have been convicted of this crime in Peterborough). This will be another location to try if the other refuse sale.

Disclaimer

My business Setty's News (newsagent, est 2001) at 29 Lincoln Road, does NOT sell alcohol. Therefore, not objecting because of competition concerns.

Return your completed form to: **By Post:**

Licensing Section
Peterborough City Council
4th Floor Bayard Place
Broadway
Peterborough
PE1 1HZ

By Email:

Eh.licensing@peterborough.gov.uk

This page is intentionally left blank